GMT MONTHLY MEMBERSHIP PROGRESS REPORT

Results as of: 5/31/2019

GMT Constitutional Area 1, Group E

GMT: CARLTON LLOYD

REPORT DOES NOT INCLUDE CLUBS IN UNDISTRICTED AREAS.

Clubs

RESULTS FOR 2018-2019

QUARTER	NEW CLUB GOAL	NEW CLUBS	DROPPED CLUBS
JULY/AUG/SEPT	10	2	17
OCT/NOV/DEC	16	2	19
JAN/FEB/MAR	11	5	5
APR/MAY/JUNE	14	8	2

Members

RESULTS FOR 2018-2019

QUARTER	MEMBER GROWTH NET GOAL	MEMBER GROWTH ACTUAL	DROPPED MEMBERS ACTUAL (including transfers)
JULY/AUG/SEPT	216	941	1,001
OCT/NOV/DEC	494	963	1,511
JAN/FEB/MAR	434	1,105	996
APR/MAY/JUNE	489	893	748

GOALS AND ACTUAL NEW CLUBS CUMULATIVE

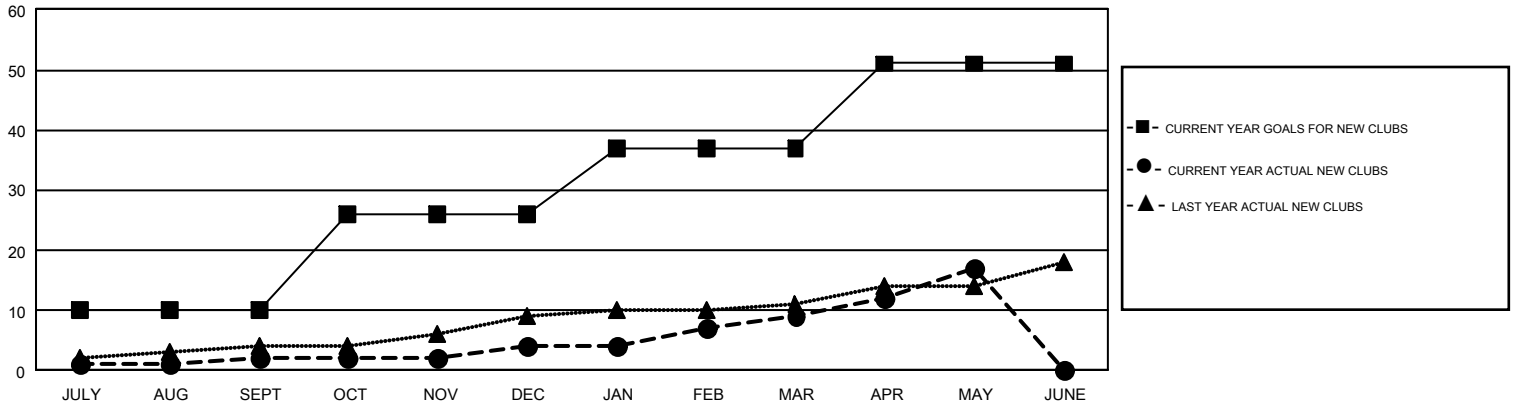

GOALS AND ACTUAL MEMBERS CUMULATIVE

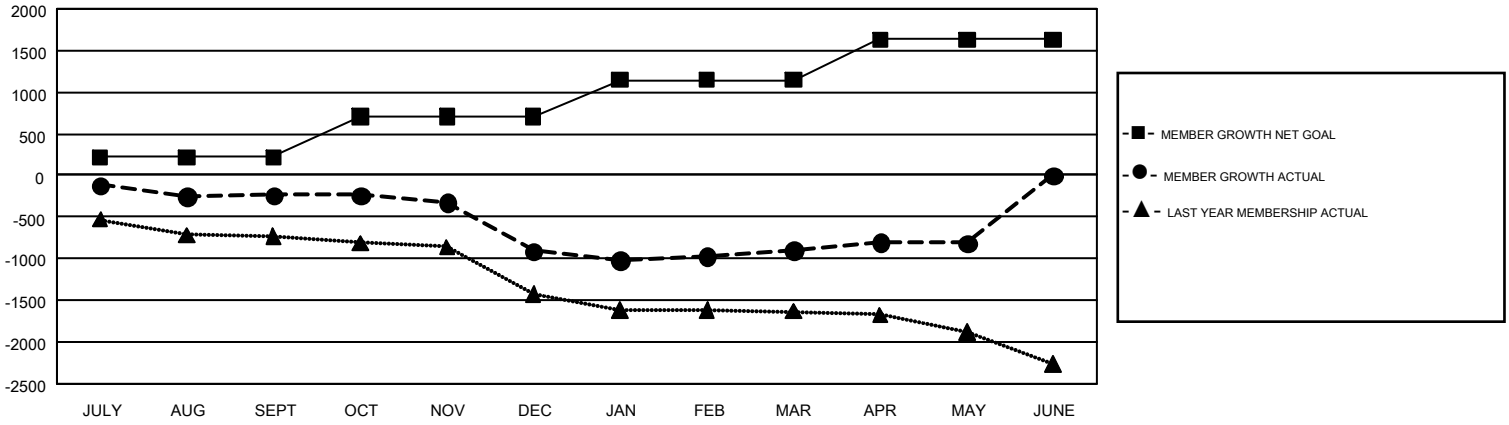

DROPPED CLUBS: 43

870 CLUBS OF 1,551 ADDED 1 OR MORE NEW MEMBERS

GENDER DISTRIBUTION

MALE	22,571 (62.64%)
FEMALE	13,461 (37.36%)

DROPPED MEMBERS

DECEASED	546
CLUB CANCELLED	263
OTHER	3,441
TOTAL	4,250

CLICK HERE FOR CUMULATIVE MEMBERSHIP DATA

TOTAL FAMILY UNIT MEMBERS	6,745
FAMILY MEMBERS PAYING HALF DUES	3,458

© Copyright 2019, Lions Clubs International, All Rights Reserved.